

---

---

---

---

---

---

---

**B0001539**

***ADDENDUM # 1***

---

**FROM:** *Kim Sowell*

Campus Box 12

Ph: 316-978-3784

Fax: 316-978-3528

---

**TO:** All Bidders

**DATE:** 6/1/2018

**NEW CLOSING DATE AND TIME:** 6/8/2018 @ 2:00 PM

**SUBJECT:** B0001539 Addendum – Shocker Hall Office Remodel

**CLARIFICATIONS AND CHANGES TO BID SPECIFICATIONS:**

- See attachments for addendum details.
- Attached is the pre-bid sign in sheet.

**NO. OF PAGES (including cover sheet): 5**

**Bid Responses must be mailed or hand delivered (faxed and emailed responses are not allowed) to WSU Office of Purchasing prior to the bid closing date and time!**

**Wichita State University  
Office of Purchasing**

Kim Sowell

1845 Fairmount, Campus Box 12

Morrison Hall, Room 021

Wichita, KS 67260-0012

Phone: 316-978-3784 and Fax: 316-978-3528



Shocker Hall – Building A Office Remodel  
Wichita State University  
Purchasing Order Number: #B0001539  
Wichita, Kansas

for  
Wichita State University  
1845 Fairmount St.  
Wichita, KS 67260

June 1, 2018

#### ADDENDUM NO. 1

---

The following items shall become a part of the Contract Documents for the referenced project dated May 16, 2018:

#### ARCHITECTURAL DRAWINGS:

1. **SHEET AD-101 – DEMOLITION FLOOR PLAN**
  - a. The existing floor material in the current work area and storage room is sealed concrete and shall remain.
2. **SHEET A-101 – ARCHITECTURAL FLOOR PLAN**
  - a. General note #4 shall be revised to read as follows: “Portions of the existing concrete slab shall be removed to reroute underslab plumbing. See plumbing drawings for locations and reference detail 16/A-501 for new slab construction.
3. **SHEET A-501 – CASEWORK ELEVATIONS**
  - a. Elevation #2: Portion of countertop shall lower to 2’-10” in lieu of 3’-0”. See attached drawing ADD 01.

#### ELECTRICAL DRAWINGS:

1. **SHEET E-2.1 – POWER/SYSTEMS IMPROVEMENT PLAN**
  - a. (1) fire alarm strobe shall be added in Conference Room AR101.

#### SPECIFICATIONS:

1. **Section 06.41.00, Architectural Wood Casework, Section 2.05, Paragraph C, Part 2, item d:**
  - a. Grommet finish shall be plastic in lieu of satin chrome on solid brass base metal as originally stated.
2. **Section 09.65.00, Resilient Flooring, Section 2.01, Paragraph B:**
  - a. New rubber wall base shall match existing as follows:
    1. Manufacturer: Johnsonite
    2. Line: Baseworks Thermoset Rubber
    3. Type/Profile: Roll Goods
    4. Color: Thunder 168
    5. Size: Standard Toe 4”
3. **Section 09.68.13, Tile Carpeting, Section 2.01, Paragraph A:**
  - a. New carpet shall match existing in adjacent office as follows:
    1. Manufacturer: Interface
    2. Line: Primary Stitch
    3. Color: Moss/Accent 102413
    4. Size: 50CM x 50CM
    5. Pattern: 1/3 offset bond

**CLARIFICATIONS:**

1. Construction completion date shall be September 28, 2018.
2. All loose furniture shall be removed by Owner prior to start of construction.
3. Ceramic tile that needs to be patched in Corridor AC101 will be provided by the Owner's leftover stock.
4. Doors D108B and D111 will require new 45-minute frames as shown on the construction documents.

Signed: \_\_\_\_\_



Jeff Minar  
Alloy architecture

Date: 6/1/18 \_\_\_\_\_

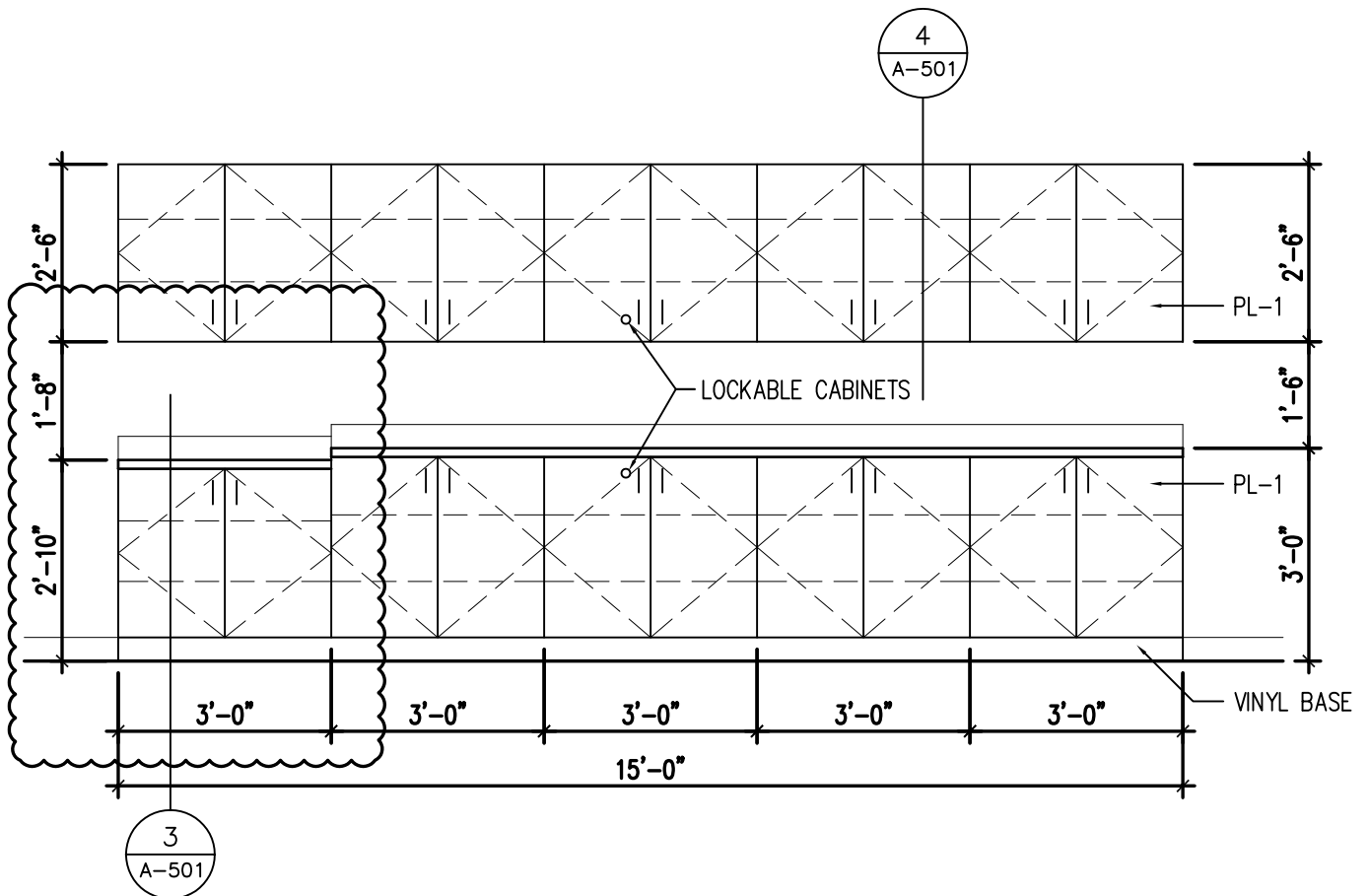

## 2 INTERIOR ELEVATION

3/8" = 1'-0"



p: 316.634.1111  
alloyarchitecture.com

3500 N. ROCK RD. BLDG. 500  
WICHITA, KS 67226

### SHOCKER HALL - OFFICE REMODEL

PROJECT NO: 17187  
DATE: 6/1/18  
SCALE: 3/8" = 1'-0"  
BY: JM

DRAWING: ADD 01  
SHEET: A-501

B0001539

(Shocker Hall Office Remodel)

Pre-Bid Meeting: Non-Mandatory

Date: Thursday, May 24, 2018 at 9:00 am

Place: Shocker Hall Building A, Room A1340

Name	Company	Phone	Email Address
Kim Sowell	Wichita State University	316-978-3784	kim.sowell@wichita.edu
JEFF VANASDALE	VANASDALE Const	264-0222	vanasdaleconst@gmail.com
Todd Dumler	Conco	943-7111	todd@concoconstruction.com
Gabe Probst	DONDLINGER	316-945-0555	gprobste@dondlingerconst.com
Phil Babcock	EBy Const	316-268-3532	Pbabcock@Ebycorp.com
Eric Sherman	Bauer & son construction	316-406-4652	eshermane@bscconstruction.com
Scott Jensen	WSU	6612	scott.jensen@wichita.edu
Todd Woolsoncroft	WSU	978-5517	todd.woolsoncroft@wichita.edu
Jeff Minar	Alloy	316-634-1111	jminar@alloyarchitecture.com
Clyde Flaming	Snodgrass + Sons Construction	316-687-3110	clayde@snodgrassconstruction.com
Jerry Johnson	Star Commercial Flooring	706-9106	j.johnson@starlumber.com
MARK R. WAGNER	COMPTON CONSTRUCTION SERVICES, LLC	262-8885	ESTIMATING@COMPTONCONSTRUCTION.COM