

PROGRESS PRINT
 NOT FOR CONSTRUCTION
 DATE: 5/10/2019 6:18:32 PM

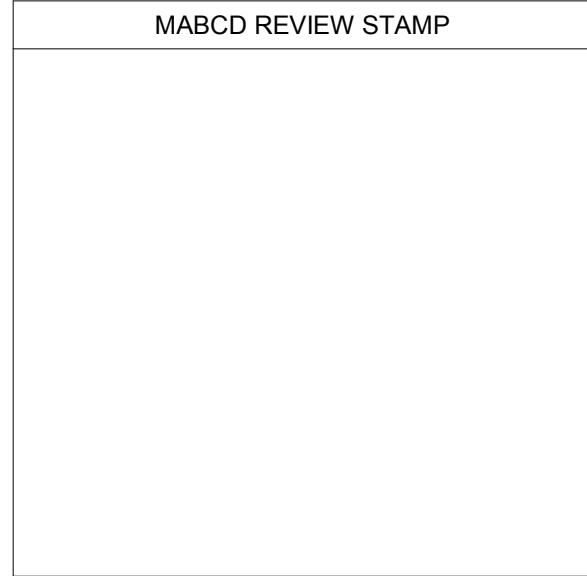

REFLECTED CEILING PLAN KEYNOTES	
Sheet Keynote Mark	Sheet Keynote Description
B	INSTALL NEW SUSPENDED CEILING
C	NOT PART OF PROJECT
D	DEMOLISH EXISTING CEILING

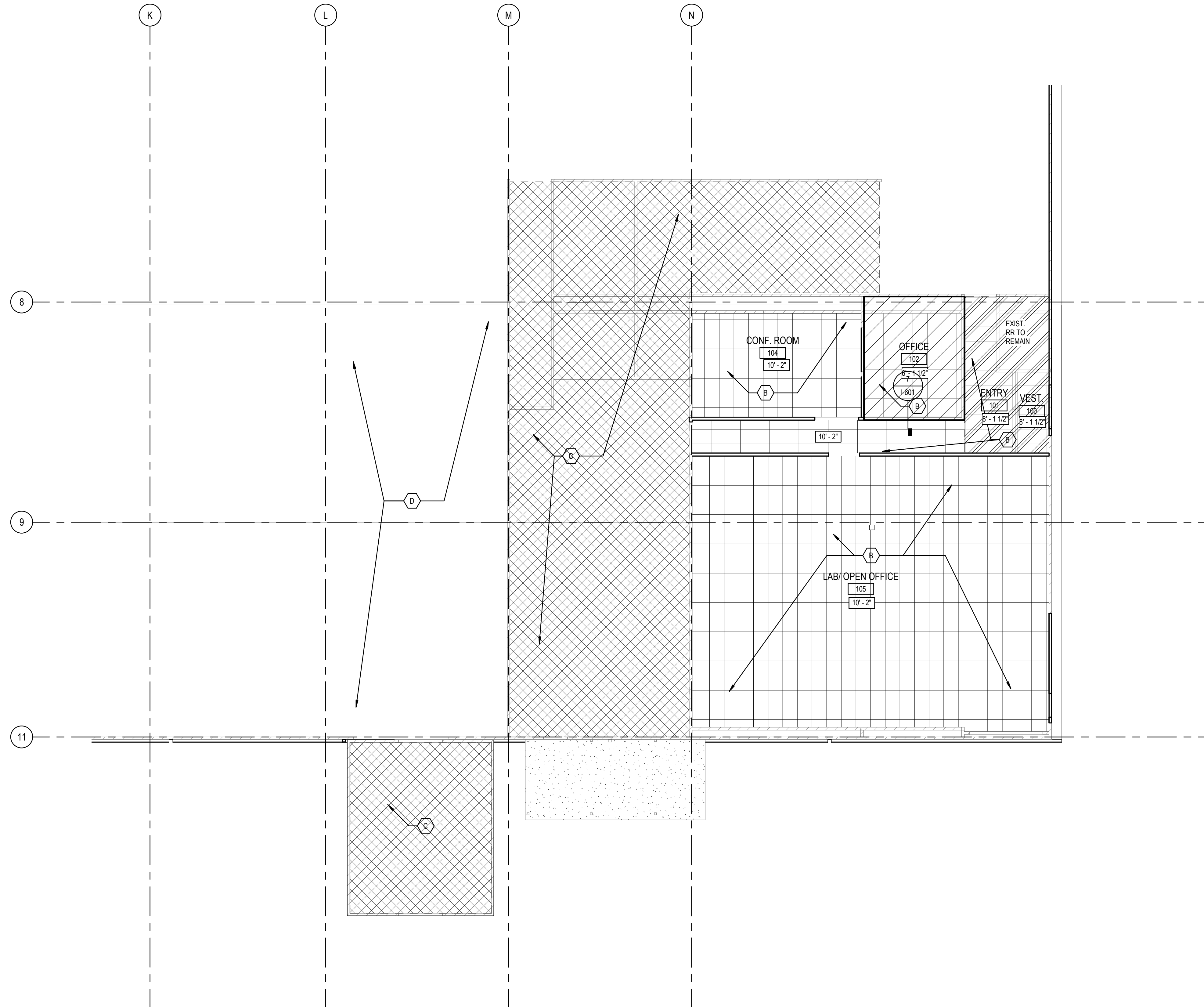

A REFLECTED CEILING PLAN
 0' 4' 8' 12'
 1/8" = 1'-0"

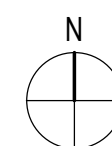

FILE PATH: BIM_360/14040_19002_IMFBA_ADDITIVE_MANUFACTURING_LAB/14040_19002_A_IMFBA_V19.rvt

TEXTRON AVIATION
 IMF FACILITY CAMPUS - BUILDING 4
 ADDITIVE MANUFACTURING LAB

DESCRIPTION	DATE
PROJECT NO:	14040.19002
DATE:	05/10/2019
DRAWN BY:	EMK
CHKD BY:	JWH

© 2018 GLMV Architecture, Inc.
 All work herein is the property of GLMV Architecture, Inc. and is not to be copied or used in any way without the express written consent of GLMV Architecture, Inc.

100% FINAL BID SET

REFLECTED
 CEILING PLAN

A-111

IMF FACILITY CAMPUS -